

KIRBY HALL

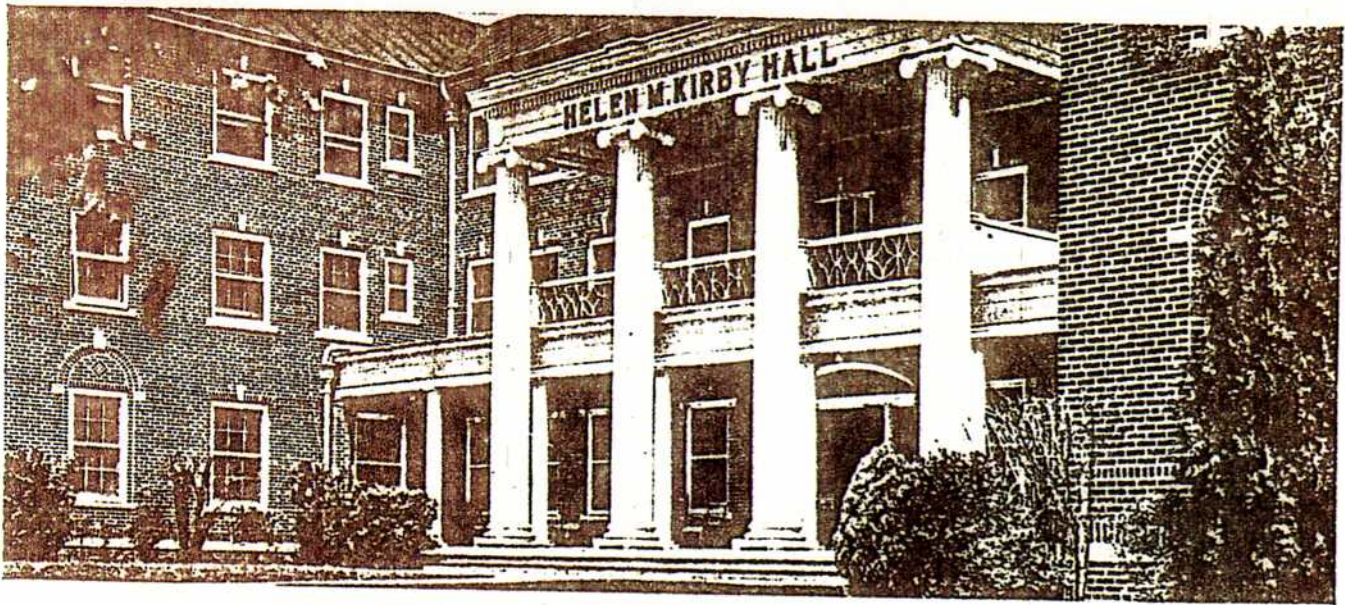

STAFF

| | |
|-------------------|------------------|
| Mrs. A. B. Smith | Director |
| Mrs. C. F. Yeager | Business Manager |

OFFICERS

House Council

| | |
|-----------------------|------------------|
| Keron Garrison | President |
| Mary Hunter | Senior Member |
| Billie Burke Mitchell | Senior Member |
| Harriet Boyd | Junior Member |
| Florence Peckenpaugh | Junior Member |
| Anna Mae Steck | Sophomore Member |
| Geraldine Jopling | Sophomore Member |
| Esther Peckenpaugh | Freshman Member |
| Mary Lois Gowdy | Freshman Member |
| Gladys Matson | Reporter |

RESIDENTS

| | | | | | |
|------------------------|-------------------|-----------------------|------------------------|----------------|------------------|
| Enola Anderson | Pauline Gardner | Mary Waurine Hunter | Ruby Mae Pilgrim | Eleanor Wilson | Charlotte Woods |
| Edith Balch | Keron Garrison | Adele Jacobs | Hazel Pleucker | Viola Woodall | Mary Elois Woods |
| Nina Belden | Jerry Gerard | Willie Ruth Johnson | Margaret Poole | | |
| Magdalene Bennett | Dena Goad | Geraldine Jopling | Catherine Pugsley | | |
| Meddie Bice | Louise Goforth | Birdie King | Ruth Kendall Reed | | |
| Mozelle Black | Hildegard Goldman | Mary Lattimore | Jane Rehm | | |
| Harriet Boyd | Mary Lois Gowdy | Juliette Liedecher | Amelia Scott | | |
| Merle Bowden | Evelyn Greenspan | Faye McCandless | Nettie Mae Scott | | |
| Lois Brooks | Clara Gregory | Evelyn McKelvy | Marjorie Slater | | |
| Mary Elizabeth Browder | Elizabeth Gregory | Dorothy Matson | Anna Mae Steck | | |
| Jewel Burns | Kate Hamon | Gladys Matson | Antoinette Taylor | | |
| Frances Butts | Dorothy Hanshaw | Elouise Martineau | Eldona Taylor | | |
| Margaret Childre | Frances Harkrider | Eleanor Mays | Hazel Taylor | | |
| Eunice Cole | Alline Henderson | Shirley Meyer | Rebecca Teston | | |
| Jane Cole | Verona Herman | Roberta Milligan | Rena Walker | | |
| Katherine Counts | Doris Heyen | Billie Burke Mitchell | Grace Warman | | |
| Nell Daniel | Joye Higday | Martha Helen Moran | Beth Watkins | | |
| Evelyn Doolittle | Margaret Hnatek | Patricia Nacke | Elizabeth Westmoreland | | |
| Mary Lynn Evans | Willie Holdsworth | Frances Anne Nelms | Ruth Willis | | |
| Mary Margaret Fox | Lillian Hoppe | Esther Peckenpaugh | | | |
| Pauline Gainer | Maurene Horn | Florence Peckenpaugh | | | |
| | Mabel Humble | | | | |



MRS. A. B. SMITH
DIRECTOR